

# Worksheet 1

From coloured paper cut out shapes of a tree, a cup, a butterfly, a pen, a frisbee, a bottle, a giraffe and a snake. Paste the pictures in the proper column.

Living things	Non-living things

Teacher's Signature: \_\_\_\_\_

Remarks: \_\_\_\_\_

# Worksheet 2

## A. Write living or non-living.

- |                    |                  |
|--------------------|------------------|
| 1. Dog _____       | 2. Flowers _____ |
| 3. Road _____      | 4. Table _____   |
| 5. Butterfly _____ | 6. Grass _____   |
| 7. Buildings _____ | 8. Trees _____   |
| 9. Doll _____      | 10. Tiger _____  |
| 11. Bicycle _____  | 12. Fish _____   |

## B. Complete Column B words. The pairs start with the same letter.

- | Column A<br>Nature | Column B<br>Man-made |
|--------------------|----------------------|
| 1. Cloud           | a. C _____           |
| 2. Stars           | b. S _____           |
| 3. Plant           | c. P _____           |
| 4. Fish            | d. F _____           |
| 5. Rock            | e. R _____           |

Teacher's Signature: \_\_\_\_\_

Remarks: \_\_\_\_\_

# Worksheet 1

**A. Name two birds with**

- 1. perching feet \_\_\_\_\_
- 2. flesh-eating feet \_\_\_\_\_
- 3. climbing feet \_\_\_\_\_
- 4. webbed feet \_\_\_\_\_
- 5. wading feet \_\_\_\_\_

**B. Label the parts of the bird's body.**

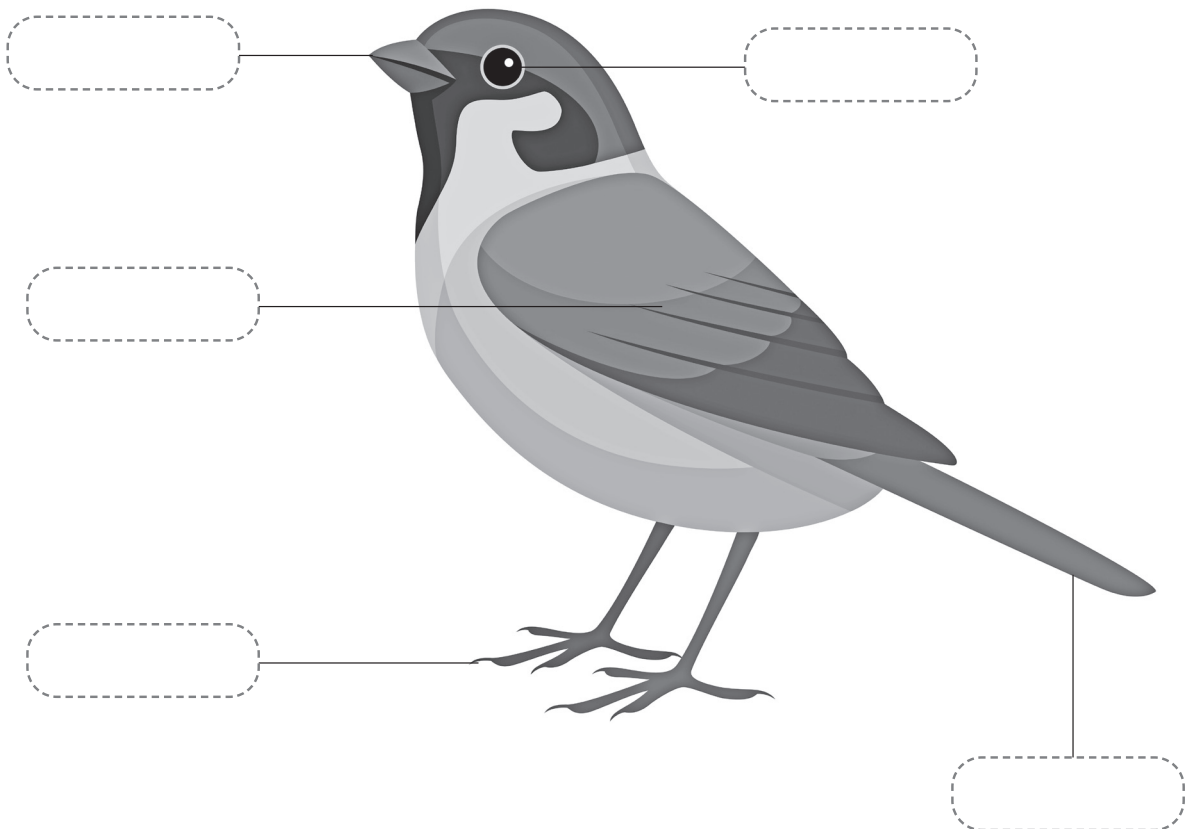

Teacher's Signature: \_\_\_\_\_

Remarks: \_\_\_\_\_

# Worksheet 2

## A. Define the following.

1. Upstroke:

---

---

2. Downstroke:

---

---

3. Body feathers:

---

---

4. Down feathers:

---

---

5. Flight feathers:

---

---

## B. Answer the following questions.

1. What special features help a bird to fly?

---

---

2. Why are eagles and owls called birds of prey?

---

---

Teacher's Signature: \_\_\_\_\_

Remarks: \_\_\_\_\_

# Worksheet 1

**A. Label the different body parts of the insect.**

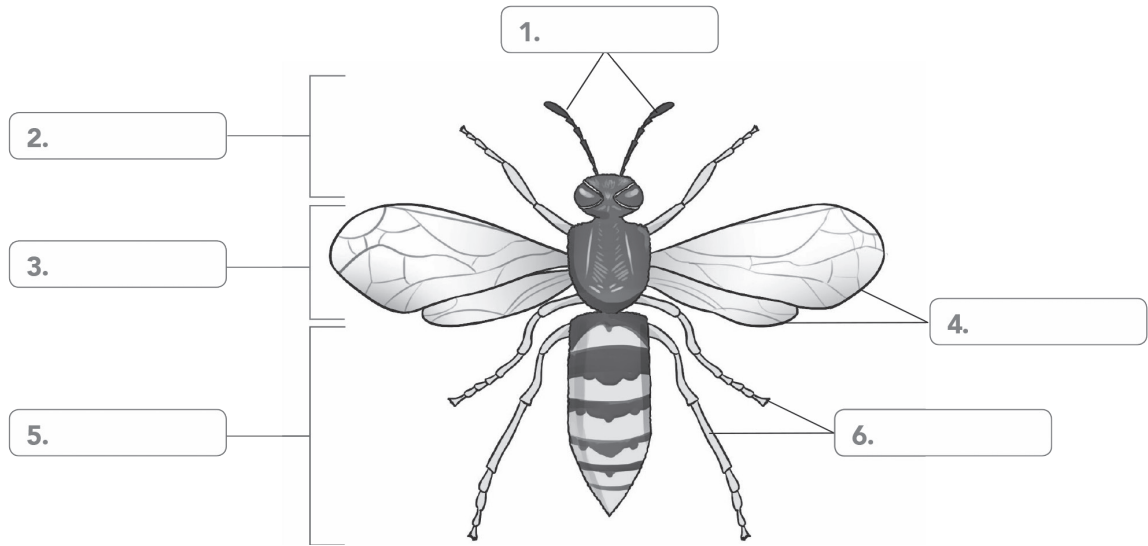

**B. Write T for True or F for False.**

- 1. Wild animals live in forests. \_\_\_\_\_
- 2. Wild animals help us in our work. \_\_\_\_\_
- 3. Insects have three pairs of legs. \_\_\_\_\_
- 4. Butterflies are flying insects. \_\_\_\_\_
- 5. Spiders have six legs. \_\_\_\_\_
- 6. Honeybees make large nests that are known as beehives. \_\_\_\_\_
- 7. Ants are known as hardworking insects. \_\_\_\_\_

**C. Name any two**

- 1. insects with wings. \_\_\_\_\_
- 2. insects that have no wings. \_\_\_\_\_

# Worksheet 2

Answer the following questions.

1. How do insects reproduce?

---

---

2. How many legs do insects have?

---

---

3. Name three body parts of an insect.

---

---

4. What are domestic animals? Give an example.

---

---

5. Why do cockroaches have a waxy outer shell?

---

---

6. What are ant hills?

---

---

---

---

Teacher's Signature: \_\_\_\_\_

Remarks: \_\_\_\_\_

# Worksheet 1

A. Write H for herbivore, C for carnivore and O for omnivore.

- 1. Lion \_\_\_\_\_
- 2. Bear \_\_\_\_\_
- 3. Deer \_\_\_\_\_
- 4. Goat \_\_\_\_\_
- 5. Crow \_\_\_\_\_
- 6. Giraffe \_\_\_\_\_
- 7. Tiger \_\_\_\_\_
- 8. Fox \_\_\_\_\_
- 9. Elephant \_\_\_\_\_
- 10. Dog \_\_\_\_\_

B. Find these animals in the word search.

- 1. two carnivores
- 2. two omnivores
- 3. two herbivores

A	J	C	O	W	K
H	O	R	S	E	W
I	L	O	I	K	N
X	I	W	O	L	F
Y	O	B	E	A	R
S	N	A	K	E	O
C	A	T	O	I	G

Teacher's Signature: \_\_\_\_\_

Remarks: \_\_\_\_\_

# Worksheet 2

Choose the correct option.

1. Which of these animals is an omnivore?

a. tiger

b. lion

c. crow

d. crocodile

2. This domestic animal works in the field.

a. ox

b. cow

c. goat

d. dog

3. Which of the following food chains is correct?

a. plant → grasshopper → tiger

b. plant → deer → giraffe

c. plant → deer → lion

d. plant → eagle → snake

4. Which of the following animals should be fed milk-producing food?

a. elephants

b. goats

c. mules

d. horses

Teacher's Signature: \_\_\_\_\_

Remarks: \_\_\_\_\_